

DeSanto-Shinawi syndrome

Ocular manifestations

Margaret Reynolds, MD

Washington University Department of
Ophthalmology

St. Louis Children's Hospital



Desanto Shinawi Syndrome

Variable presentation

- +/- Developmental delay
- +/- Decreased muscle tone
- +/- Behavioral abnormalities
 - +/-GI abnormalities
 - +/- Eye abnormalities
 - +/- Facial differences

- **Secondary to a mutation in the WAC gene**

WAC gene

- This gene is expressed in all adult and fetal tissues. Including the eye

RNA EXPRESSION OVERVIEWⁱ

Consensus datasetⁱ

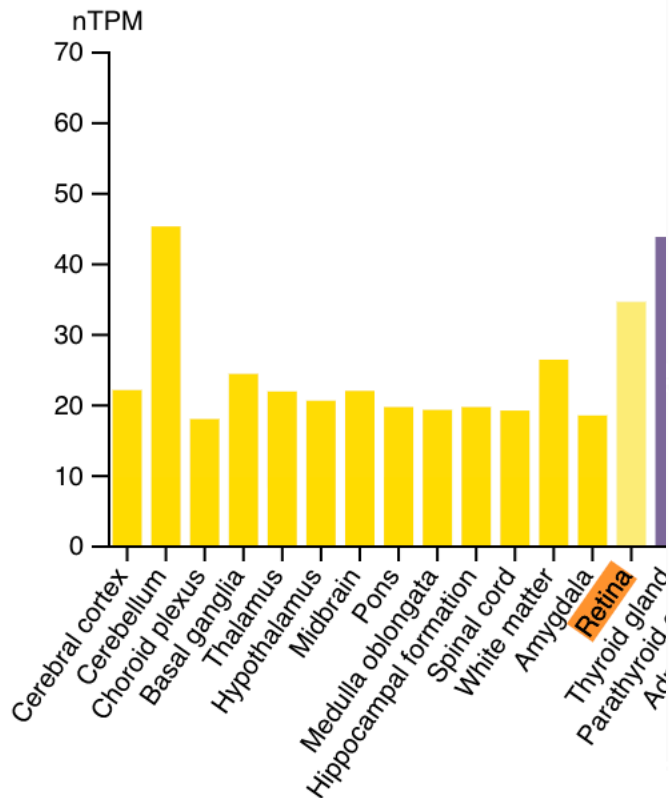

TISSUEⁱ

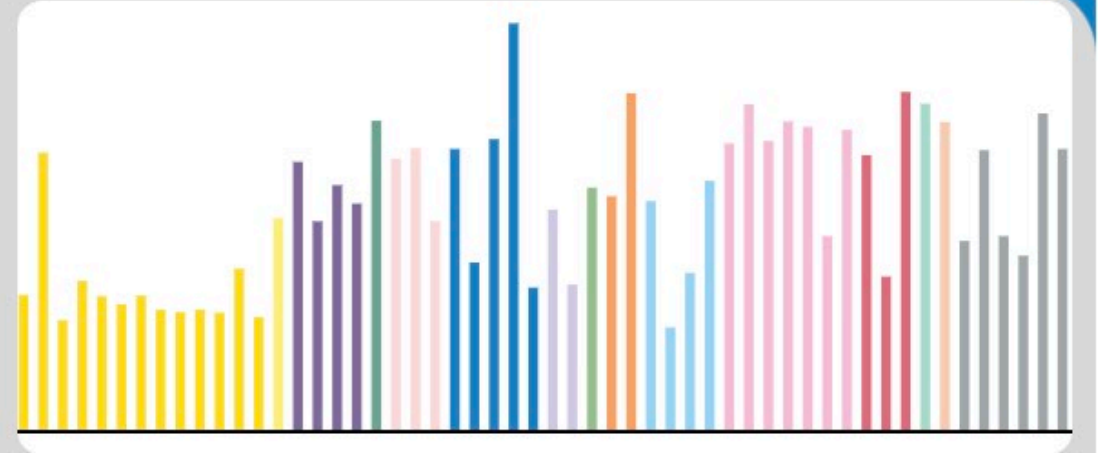

Tissue expression clusterⁱ

Non-specific - Transcription (mainly)

Tissue specificityⁱ

Low tissue specificity

Tissue distributionⁱ

Detected in all

Protein expressionⁱ

Nuclear and cytoplasmic expression at variable levels in most tissues.

Commonly described eye findings

- Deep set eyes
- Hypertelorism
 - Ptosis
- Prominent brow
 - Strabismus
 - Myopia
 - Astigmatism
- Cortical visual impairment

Eyelids/orbit

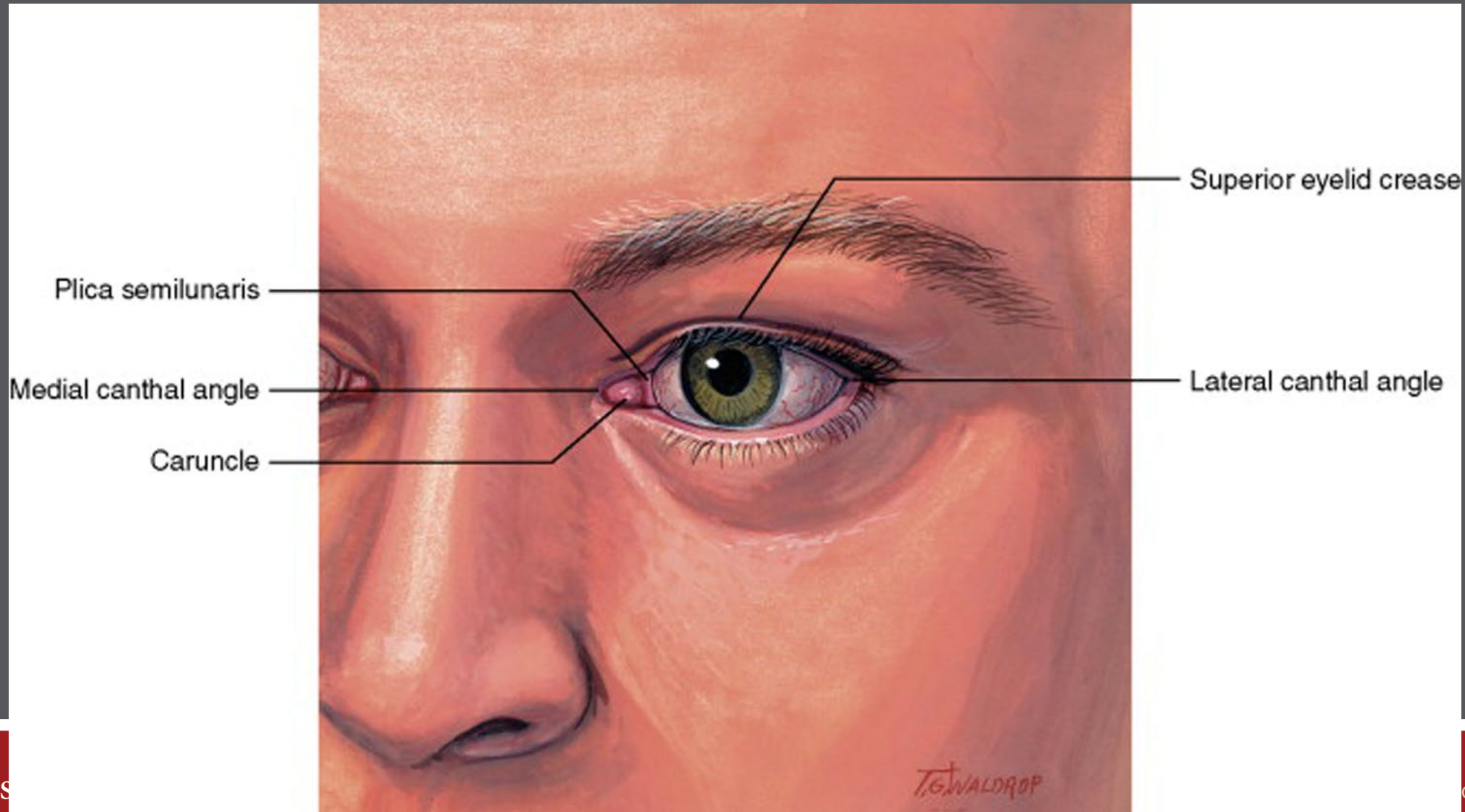

Commonly described eye findings

- **Deep set eyes**
- Hypertelorism
 - Ptosis
- Prominent brow
 - Strabismus
 - Myopia
 - Astigmatism
- Cortical visual impairment



No implications
from an eye
health
standpoint.
Cosmetic

Commonly described eye findings

- Deep set eyes
- **Hypertelorism**
 - Ptosis
- Prominent brow
 - Strabismus
 - Myopia
 - Astigmatism
- Cortical visual impairment



Increased distance
between the orbits

No problems with health of
the eyes

Commonly described eye findings

- Deep set eyes
- Hypertelorism
 - **Ptosis**
- Prominent brow
 - Strabismus
 - Myopia
- astigmatism

Ptosis

Can be caused by weakness in the muscles, nerves, or tendon that lifts the eyelid

If it is blocking the vision, can fix it with a surgery



Commonly described eye findings

- Deep set eyes
- Hypertelorism
 - Ptosis
- **Prominent brow**
 - Strabismus
 - Myopia
 - Astigmatism
- Cortical visual impairment

Prominent brow

Does not affect the health of the eye

Commonly described eye findings

- Deep set eyes
- Hypertelorism
 - Ptosis
- Prominent brow
 - **Strabismus**
 - Myopia
 - Astigmatism
- Cortical visual impairment

Strabismus

Any misalignment of the eyes

Common problem

Cause: unknown

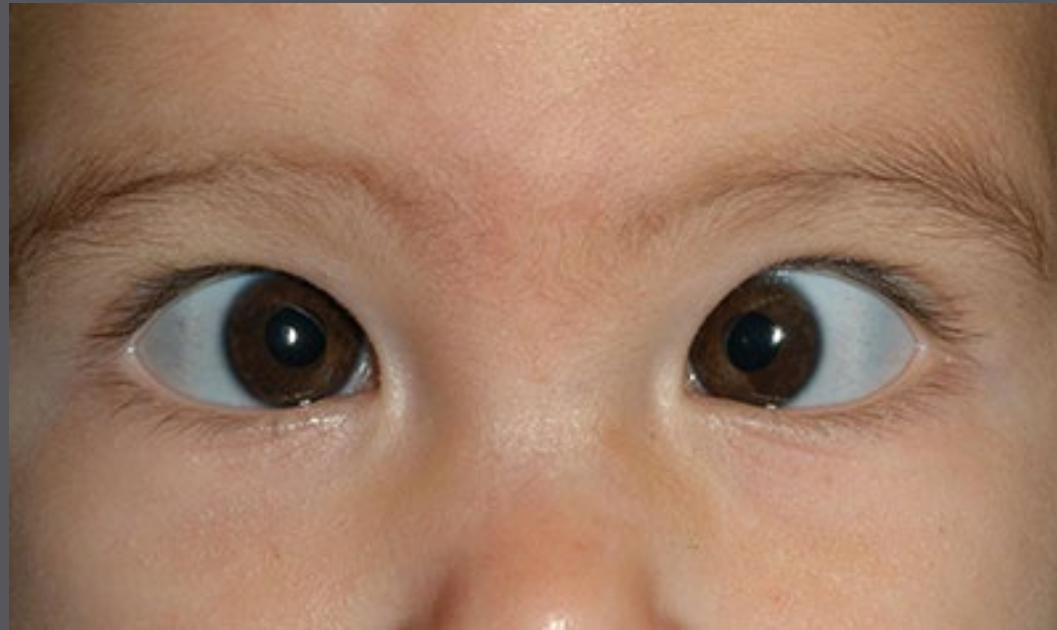

Strabismus: Eye Misalignment Terminology

- Horizontal strabismus
 - Esophoria / Esotropia (crossed inward)
 - Exophoria / Exotropia (drifted outward)
- Vertical Strabismus
 - Hypertropia (higher eye)
 - Hypotropia (lower eye)

Management of Strabismus

- Evaluation: full dilated examination, refraction
- Possible treatments:
 - Glasses
 - Patching (for amblyopia and strabismus control)
 - Surgery

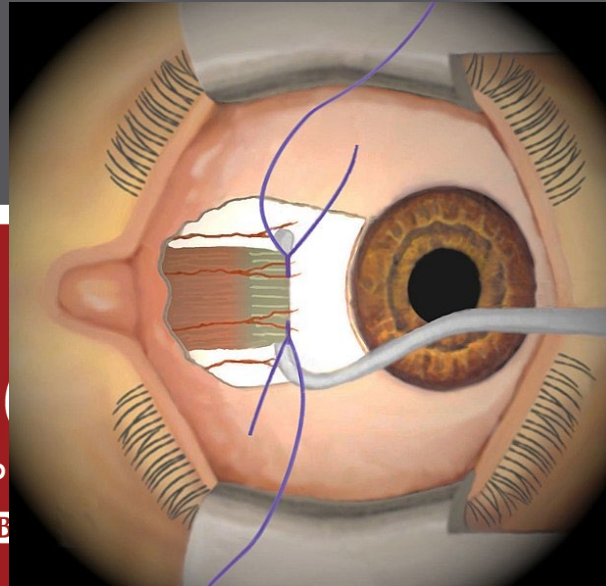

Commonly described eye findings

- Deep set eyes
- Hypertelorism
 - Ptosis
- Prominent brow
 - Strabismus
 - **Myopia**
 - **Astigmatism**
- Cortical visual impairment

Can be corrected
with glasses

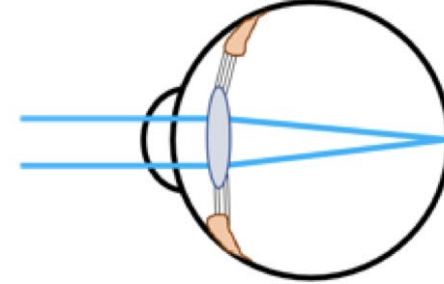

(a) Emmetropia

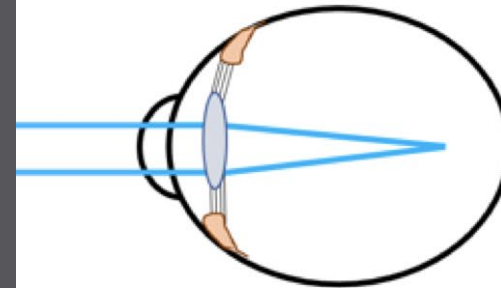

(b) Myopia

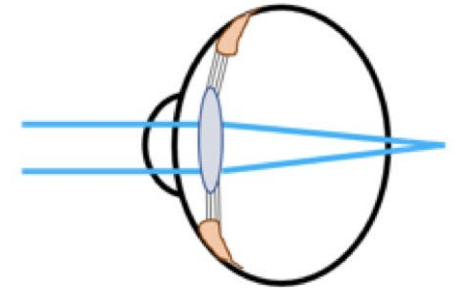

(c) Hyperopia

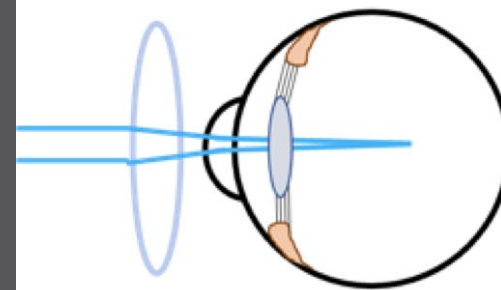

(d) Lens-Induced
Myopic Defocus

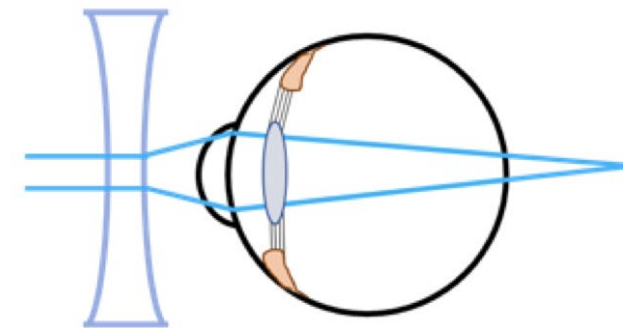

(e) Lens-Induced
Hyperopic Defocus

Myopia progression

Low Dose Atropine



Keep **Myopia** away,
go **outdoors** and **play!**

Our eyes are precious, we must take good care of them.

More time on

- Ball games
- Walks
- Fun at the playground and other outdoor activities every day!

Less time on

- Computer games
- Hand-held games
- Handphone games

Health Promotion Board
Copyright © HPHB P.E. Mok (2014)
Revised 2015
Designed and printed by Graphic Design

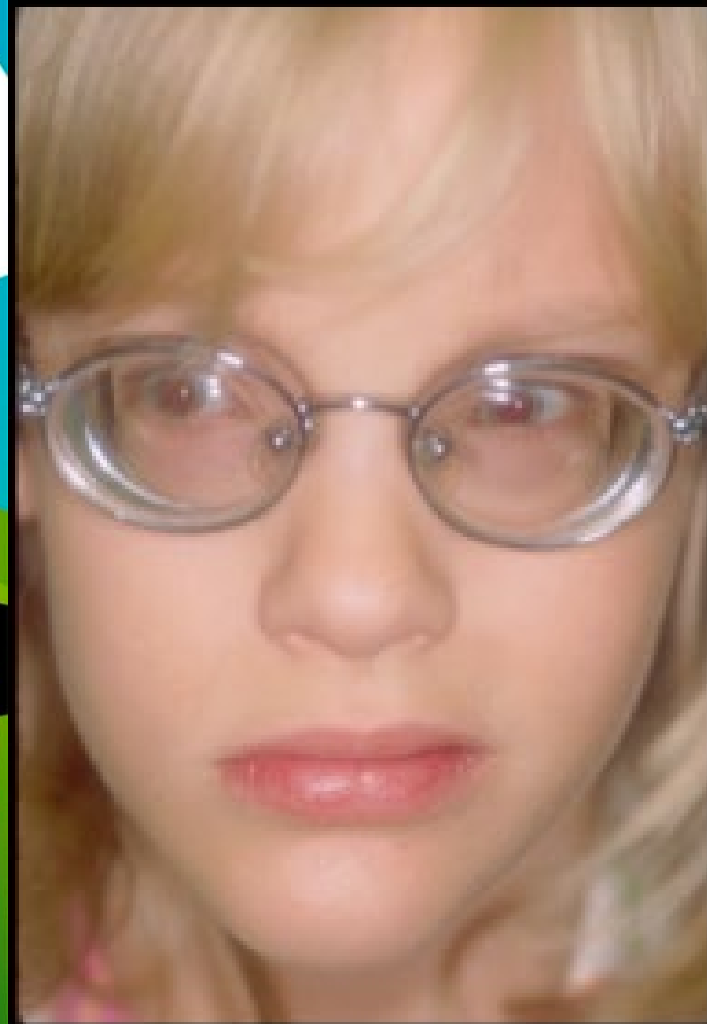

Astigmatism

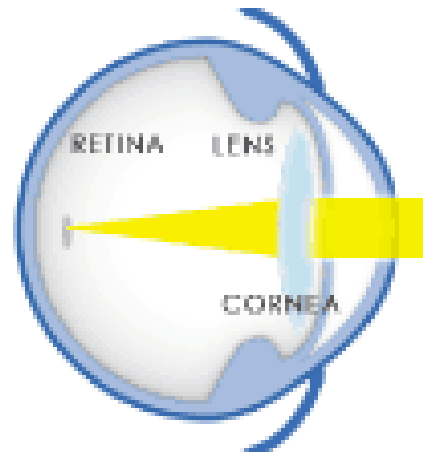

Emmetropia

Normal

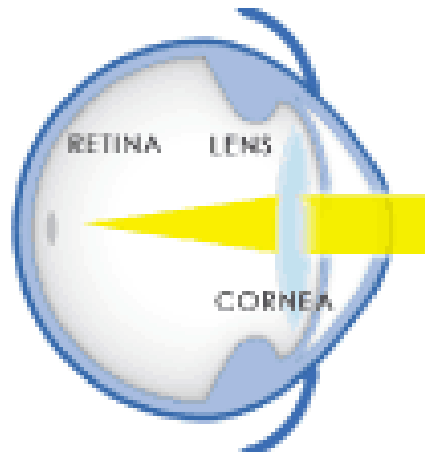

Myopia

Near-Sighted

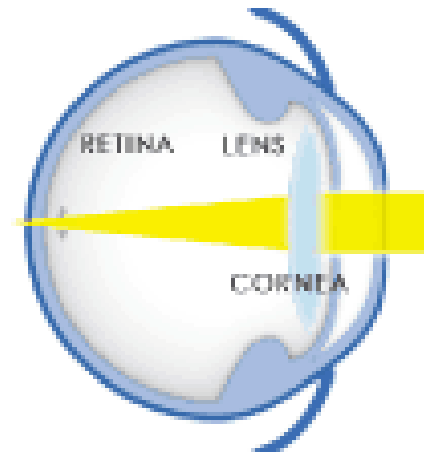

Hyperopia

Far-Sighted

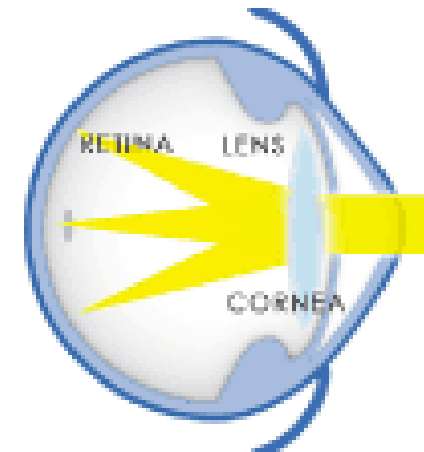

Astigmatism

Irregular Vision

Commonly described eye findings

- Deep set eyes
- Hypertelorism
 - Ptosis
- Prominent brow
 - Strabismus
 - Myopia
 - Astigmatism
- **Cortical visual impairment**

Cortical blindness

- Cortical blindness
 - Stroke of the occipital lobe. Occipital lobe or pathology of the optic pathways. Depends on the extent of involvement, but patients can have no light perception vision.

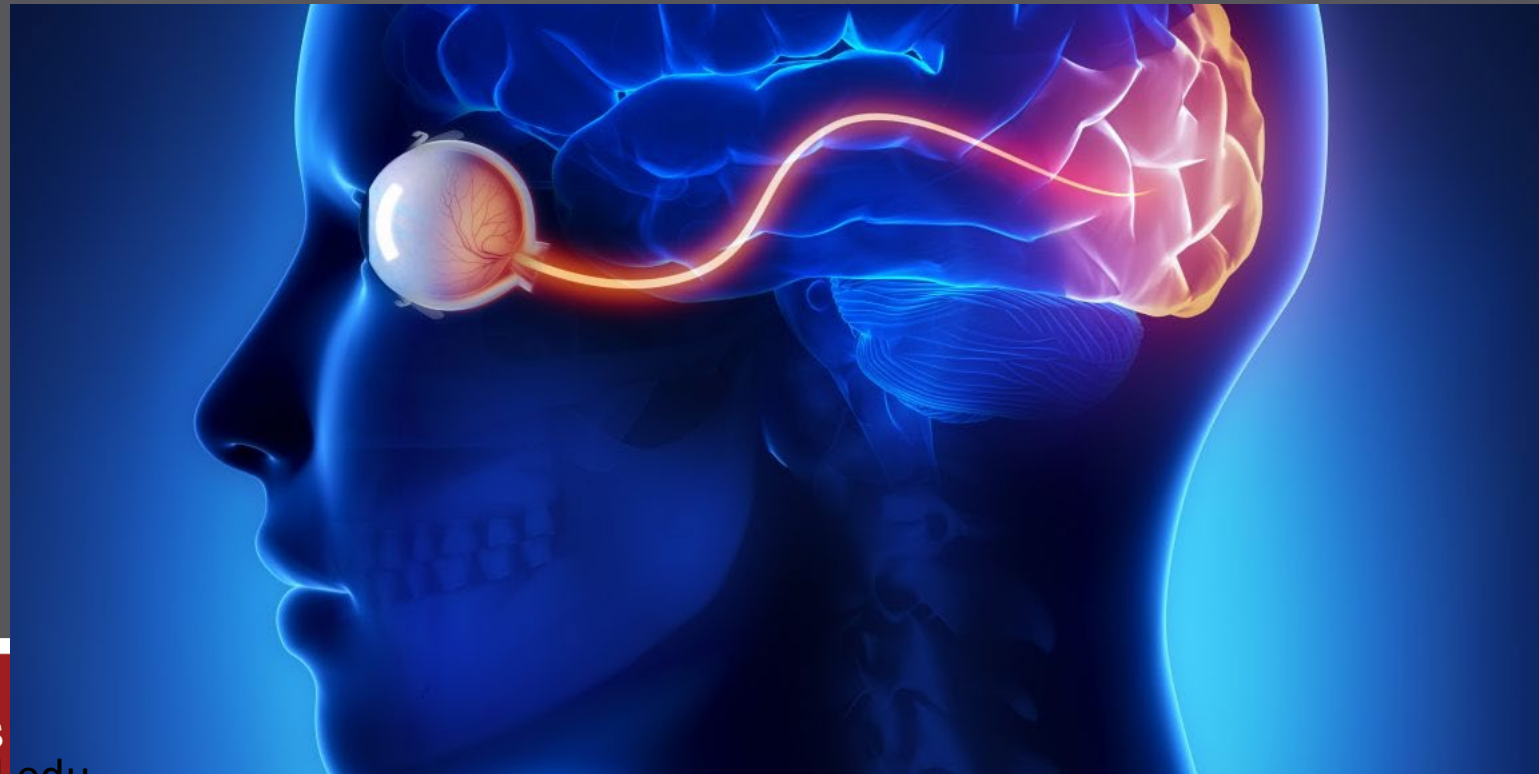

Visual acuity

- Visual acuity, i.e. 20/20
- Definition: how big an object has to be to see it.
- Cause: Any problem with the visual pathway.

E	1	20/200
F P	2	20/100
T O Z	3	20/70
L P E D	4	20/50
P E C F D	5	20/40
E D F C Z P	6	20/30
F E L O P Z D	7	20/25
D E F P O T E C	8	20/20
L E F O D P C T	9	
F D P L T C E O	10	
P E Z O L C F T D	11	

How does decreased visual acuity impact our patients?

- Clear images are important for learning, activities of daily living, acquisition of milestones.
- The brain isn't getting a clear image-makes it difficult to interact with the environment socially, difficult to interact with the environment-ADL's, difficult to see clearly in school-difficult to learn.
- The problem, as ophthalmologists, we most often "fix" or try to fix.

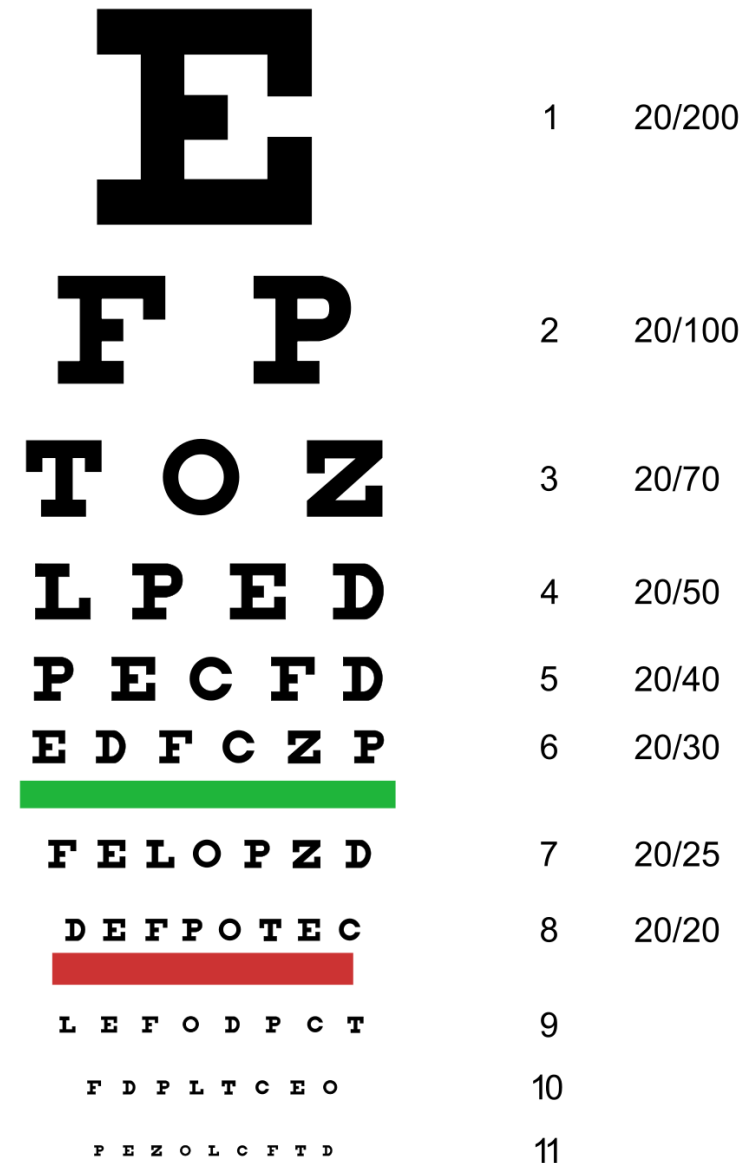

Visual Processing/Perceptual visual problems

- Visual processing (brain)
 - What you see
 - Is it important
 - Relating what you see to previously stored information.
 - Recognizing what you see.

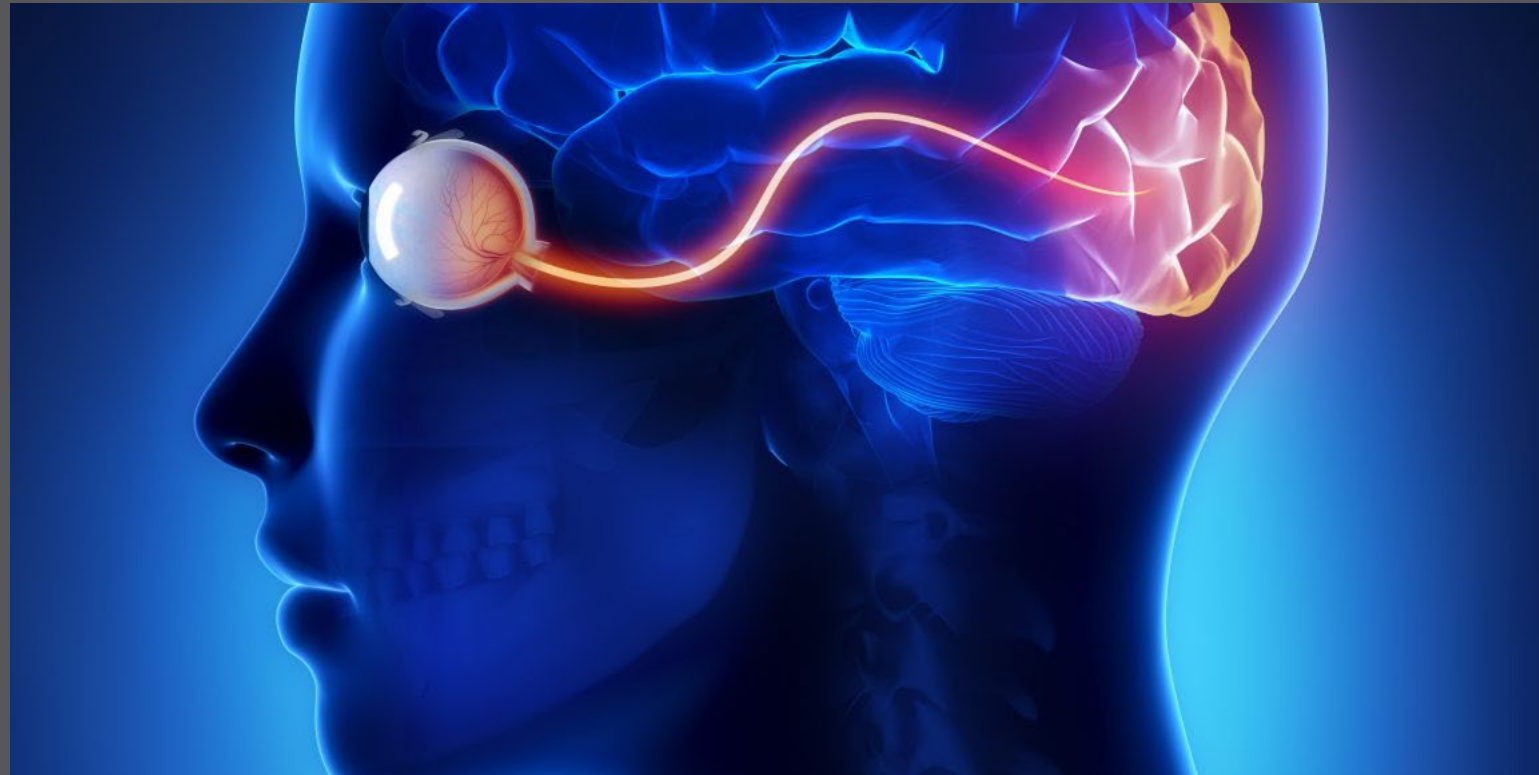

scopeblog.stanford.edu

What can we offer to patients we cannot help as eye doctors?

- First, hope
 - Children often surprise us with how well they function and what they can do.
- Resources:
 - Delta Gamma-available for patients in the St. Louis area with low vision.
 - Occupational therapy –Vision service at WUSTL

ANNA PERLMUTTER, OTD

Pediatric Visual Disorders



Please call **(314) 286-1669** to schedule an appointment.

Therapist providing treatment: —

What can we do:

- Help teach children and their family strategies to improve their ability to be successful at home, in school, and out in the community.

- Visual perceptual strategies to improve the ability to safely mobilize throughout the community, read, and write
- Activities of daily living strategies including dressing, brushing teeth, bathing, feeding, toileting, etc.
- Sensory processing strategies to promote successful interaction with auditory, tactile, proprioceptive, and visual input
- Fine and gross motor strategies to increase the ability to successfully write, complete self-care tasks, play, etc.
- Executive function strategies to improve the ability to organize and plan out activities
- Social skill development to improve the ability to successfully interact with peers and family members

Email

- Margaret.Reynolds@wustl.edu

Questions?

References

- Brown RT, Madan-Swain A, Walco GA, et al. Cognitive and academic late effects among children previously treated for acute lymphocytic leukemia receiving chemotherapy as CNS prophylaxis. *J Pediatr Psychol*. 1998. PMID: 9782681
- Paken J, Govender CD, Pillay M, Sewram V. Cisplatin-Associated Ototoxicity: A Review for the Health Professional. *J Toxicol*. 2016. PMID: [PMC5223030](#)
- Ford JS, Chou JF, Sklar CA, et al. Psychosocial outcomes in adult survivors of retinoblastoma. *J Clin Oncol*. 2015. PMID: [PMC4622100](#)
- Frolek Clark GJ, Schlabach TL. Systematic review of occupational therapy interventions to improve cognitive development in children ages birth-5 years. *Am J Occup Ther*. 2013. PMID: 23791317
- Stevenson HW, Newman RS. Long-term prediction of achievement and attitudes in mathematics and reading. *Child Dev*. 1986. PMID: 3720396
- Fuhr P, Holmes L, Fletcher D, Swanson M, Kuyk T. The AMA Guides functional vision score is a better predictor of vision-targeted quality of life than traditional measures of visual acuity or visual field extent. *Vis Impair Res*. 2003.
- Li R, Polat U, Makous W, Bavelier D. Enhancing the contrast sensitivity function through action video game training. *Nat Neurosci*. 2009. PMID: PMC2921999
- Kelly KR, Jost RM, De La Cruz A, Birch EE. Amblyopic children read more slowly than controls under natural, binocular reading conditions. *J Am Assoc Pediatr Ophthalmol Strabismus*. 2015. PMID: PMC4688187
- González EG, Lillakas L, Lam A, Gallie BL, Steinbach MJ. Horizontal saccade dynamics after childhood monocular enucleation. *Investig Ophthalmol Vis Sci*. 2013. PMID: 23982846
- Birch EE, Subramanian V, Weakley DR. Fixation instability in anisometropic children with reduced stereopsis. In: *Journal of AAPOS*. ; 2013. PMID: [PMC4072240](#)
- Niechwiej-Szwedo E, Goltz HC, Chandrakumar M, Hirji ZA, Wong AMF. Effects of anisometropic amblyopia on visuomotor behavior, I: Saccadic eye movements. *Investig Ophthalmol Vis Sci*. 2010. PMID: [PMC5142839](#)
- Bakke HA, Cavalcante WA, Oliveira IS de, Sarinho SW, Cattuzzo MT. Assessment of Motor Skills in Children With Visual Impairment: A Systematic and Integrative Review. *Clin Med Insights Pediatr*. 2019. PMID: PMC6503598
- Huurneman B, Boonstra FN, Goossens J. Perceptual learning in children with infantile nystagmus: Effects on reading performance. *Investig Ophthalmol Vis Sci*. 2016. PMID: 27548897
- Harley RK, Wood TA, Merbler JB. Programmed instruction in orientation and mobility for multiply impaired blind children. *New Outlook Blind*. 1975. doi:10.1177/0145482x7506900911
- Smith AF, Smith JG. The economic burden of global blindness: A price too high! *Br J Ophthalmol*. 1996. PMID: PMC505447
- Bell EC, Mino NM. Employment Outcomes for Blind and Visually Impaired Adults. *J Blind Innov Res*. 2015. doi:10.5241/5-85

THANKS

- DESSH foundation
- DR. SHINAWI
- ANNA PERMUTTER